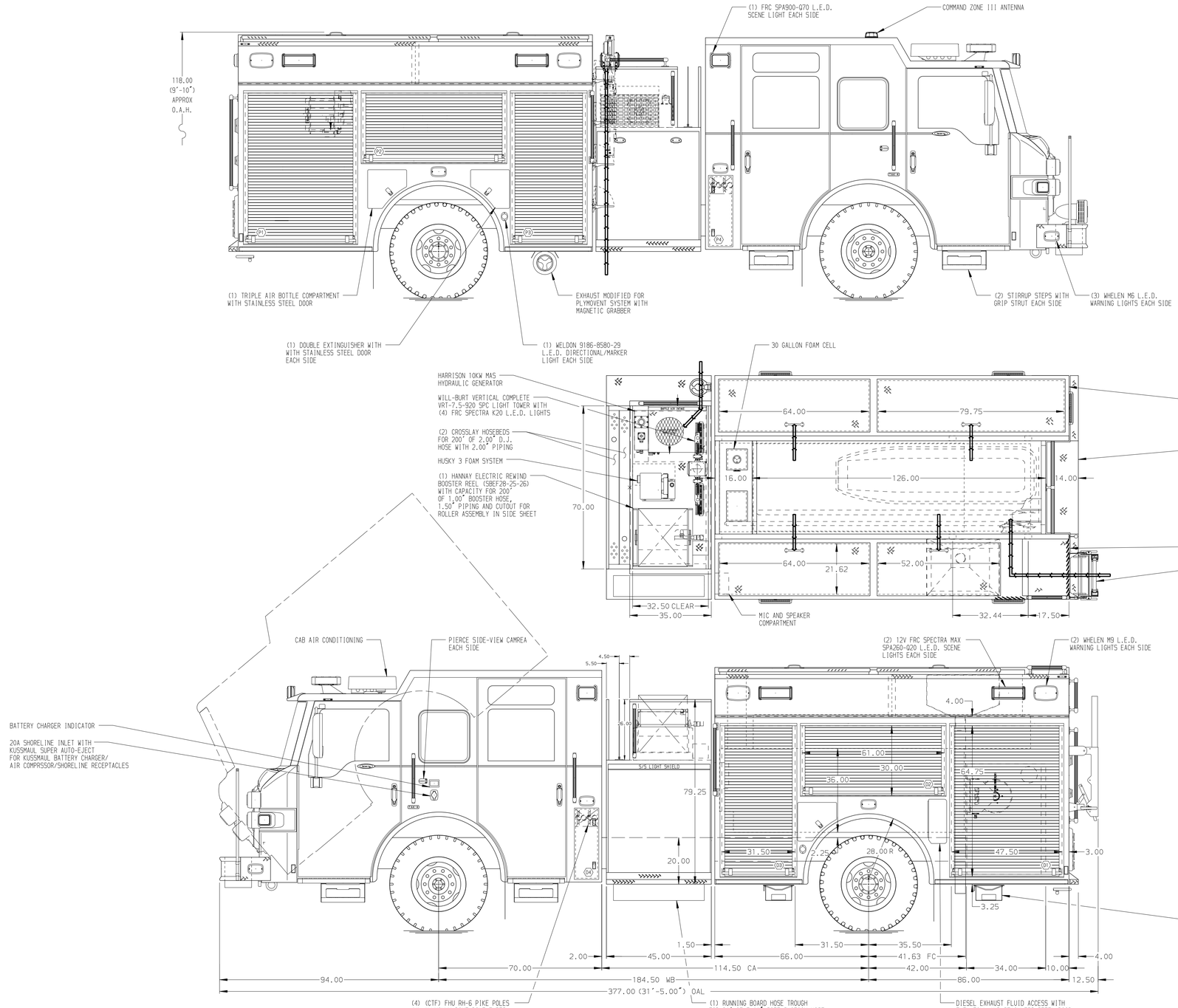

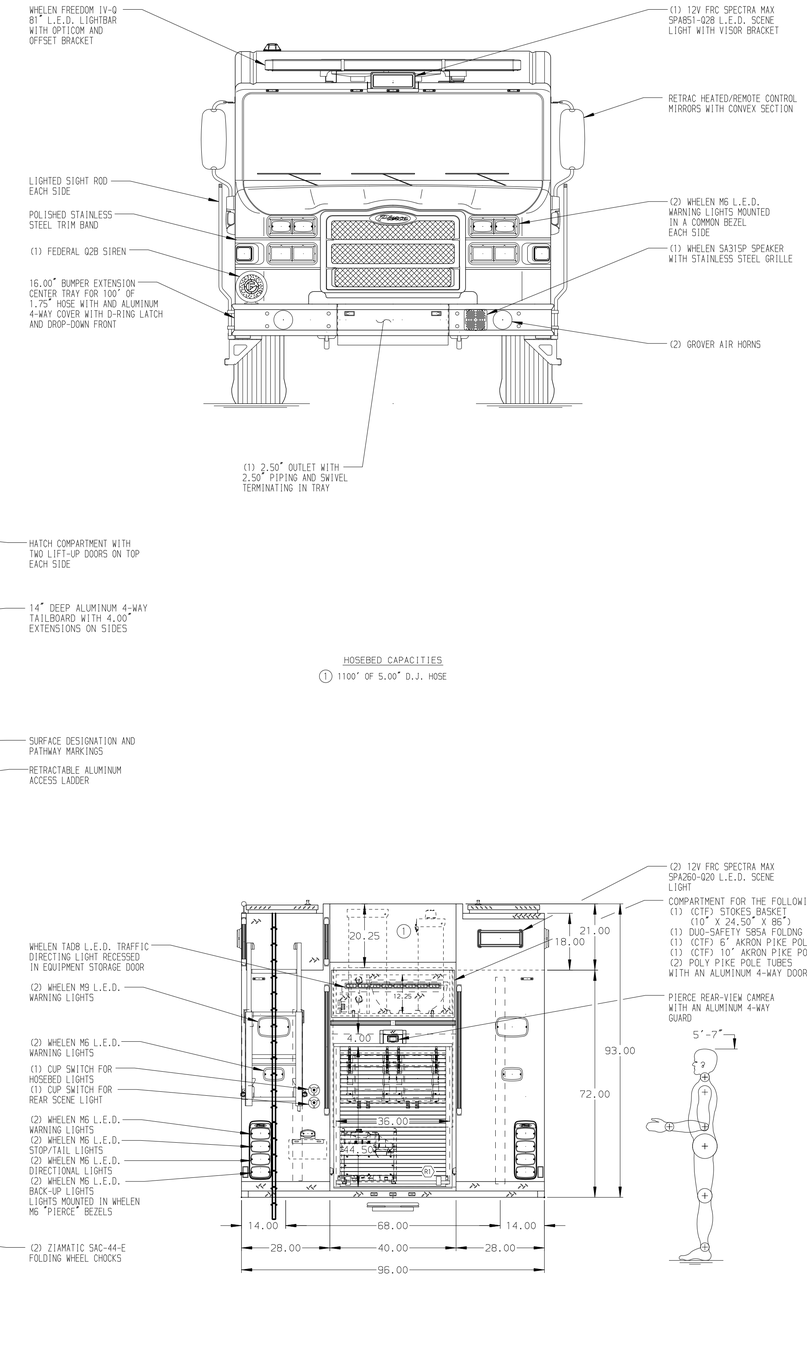

HOSEBED CAPACITIES

(1) 1100' OF 5.00" D.J. HOSE

ALUMINUM BODY

MAXIMUM O.A.L. 377.00"

SIDE ROLL AND FRONTAL IMPACT PROTECTION

NOTE

DIMENSIONS SHOWN ARE APPROXIMATE AND ARE SUBJECT TO MINOR DEVIATIONS AS MAY OCCUR OR BE NECESSARY IN CONSTRUCTION.
MINOR DETAILS NOT SHOWN.

1. ONSPOT AUTOMATIC TIRE CHAINS TO BE PROVIDED AT REAR
2. KUSSMAUL 1200 PUMP PLUS BATTERY CHARGER/AIR COMPRESSOR LOCATED IN COMPARTMENT D3
3. ONE FIXED FULL WIDTH/DEPTH SHELF IN COMPARTMENT D3
4. ONE FLOOR MOUNTED SLIDE-OUT TRAY IN COMPARTMENTS D1, D3, P1 & P3
5. ALUMINUM SWING-OUT TOOLBOARD WITH PAC TRAC IN COMPARTMENT P2
6. TWO SLIDE-OUT TOOLBOARDS WITH PAC TRAC MOUNTING TRACKS IN COMPARTMENT D1
7. PAC TRAC ON THE REAR WALL OF COMPARTMENT P2
8. PARTITION BETWEEN COMPARTMENTS D1/R1 AND P1/R1
9. ONE VERTICAL PARTITION (SPECIAL HEIGHT) ON FIXED SHELF IN COMPARTMENT D3
10. RACK FOR (6) AIR BAGS IN COMPARTMENT P3
11. 5-SLOT AIR BAG RACK IN COMPARTMENT D2
12. STORAGE RACK FOR (2) AIR BOTTLES IN COMPARTMENT D2
13. CIRCUIT BREAKER PANEL IN COMPARTMENT D3
14. AIR INLET WITH DISCONNECT COUPLING IN D.S. STEP WELL
15. ONE 500# ADJUSTABLE SLIDE-OUT TRAY IN COMPARTMENT P3
16. ONE 250# ADJUSTABLE SLIDE-OUT TRAY IN COMPARTMENT P1
17. ONE ADJUSTABLE SLIDE-OUT/TILT TRAY IN COMPARTMENTS D2, D3, P1 & P3
18. OIL DRY HOPPER IN HATCH ABOVE D1
19. ONE HANNAY ELECTRIC REWIND CORD REEL MODEL 1618-17-18 IN COMPARTMENT P1 WITH 200' OF 10/3 CABLE AND AKRON JUNCTION BOX
20. ONE 20A 120V SENTREX 6-PLACE RECEPTACLE STRIP IN COMPARTMENT D3
21. ONE 20A, 240V RECEPTACLE IN COMPARTMENT R1
22. ONE 20A, 120V DUPLEX RECEPTACLE IN COMPARTMENT P1
23. TWO HURST HYDRAULIC REELS IN COMPARTMENT R1 WITH CAPACITY FOR 100' OF TWIN-LINE HOSE
24. ONE FIXED FULL WIDTH/DEPTH INVERTED SHELF IN COMPARTMENT D1
25. TWO POLY TOOL BOXES (10" H) IN COMPARTMENT D2
26. ONE VERTICAL PARTITION IN COMPARTMENT D2
27. ONE L-SHAPED PARTITION IN COMPARTMENT P1
28. 6-SLOT AIR BAG RACK IN COMPARTMENT P3

REV	DATE	BY	CH
2	02JAN17	NPA	DTS
1	18NOV16	NPA	GHO
0	19SEP16	NPA	CSH

CHASSIS DATA
MAKE: PIERCE
MODEL: VELOCITY FR

Pierce MANUFACTURING INC.

TITLE: 1500-D-500P W/30 GAL FOAM CELL, 152" RESCUE BODY (2) XLAYS, GENERATOR, BOOSTER REEL, HUSKY 3

FOR: MOLESTON FIRE DISTRICT
SPRING VALLEY, NEW YORK

DWG NO.: 30578AD

JOB NO.	30578
SCALE	1:24
DATE	
DRAWN BY	NPA
DATE	07SEP16
CHECKED BY	CSH
DATE	08SEP16
SHEET SIZE	D
SHEET NO.	1 OF 1

View File Created 03-JAN-2017 09:49:09